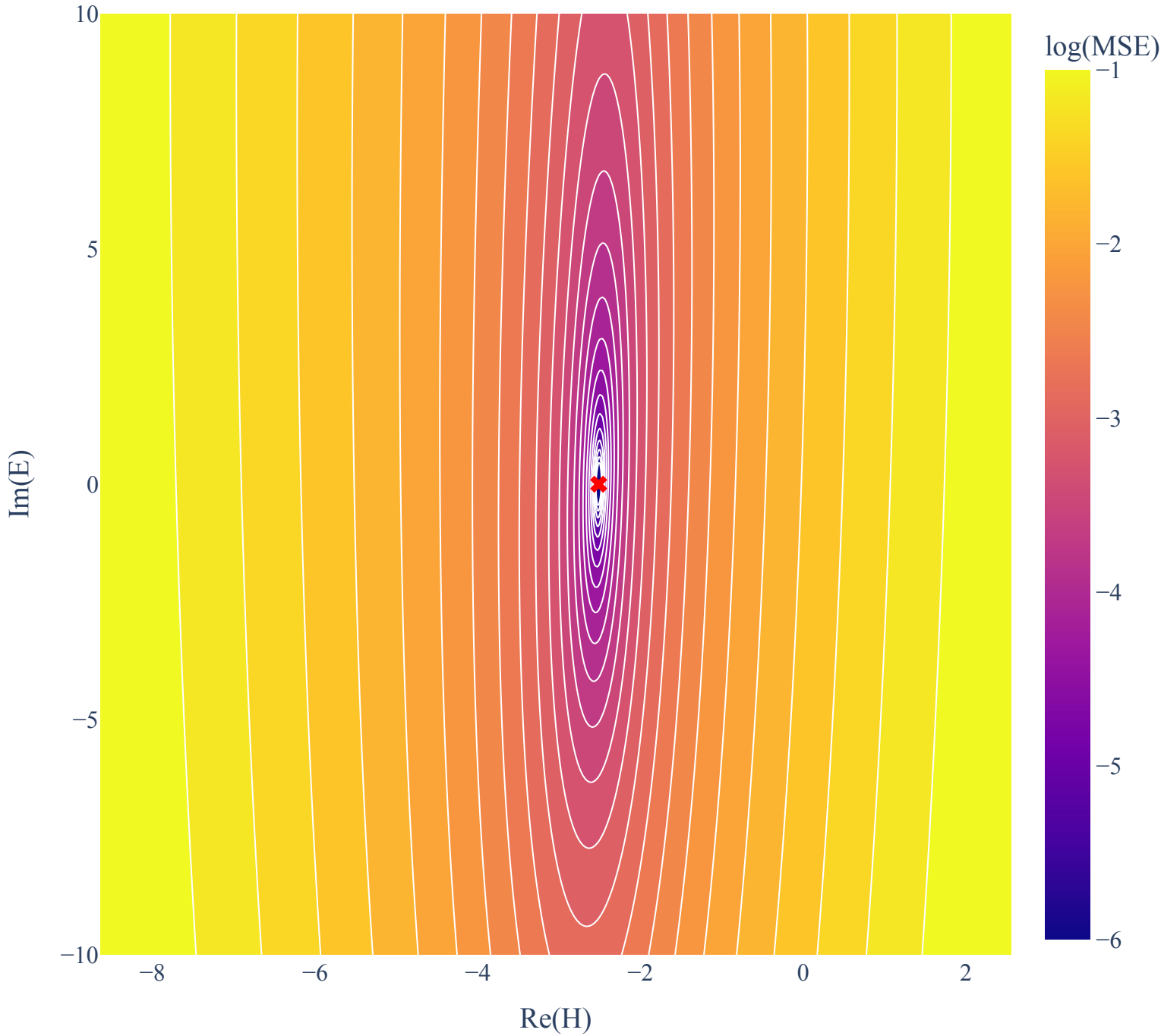
log(MSE)
−1
−2
−3
−4
−5
−6
10
5
0
−5
−10
Im(E)
−8
−6
−4
−2
0
2
Re(H)